

PLAT OF SURVEY

OF
Parcel I: Lots 6652 and 6653 and 6654 and 6655 (Block 143) as designated and delineated on the map entitled "Map of Section 4" of Pell Lake, Walworth County, Wisconsin, and recorded in the office of the Register of Deeds in and for the County of Walworth and State of Wisconsin on the 23rd day of August, 1924.

Parcel II: a parcel of land located in the Northeast Quarter of Section 15, Township 1 North, Range 18 East of the 4th Principal Meridian in Walworth County, Wisconsin, described as follows, to-wit: Commencing at the most westerly corner of Lot 6655 of Pell Lake Subdivision, which subdivision is recorded on Page 165 of Volume 7 of Plats at the Register of Deeds Office in and for said Walworth County; thence South 48 degrees 45 minutes West along the northwesterly end of Crocus Road, 35 feet to an iron stake on the northeasterly line of Lot 6656 of said subdivision; thence North 41 degrees 15 minutes West 90 feet to the northwest (recorded as northeast) corner of said Lot 6656; thence North 66 degrees 10 minutes East 142.97 feet to the most northerly corner of said Lot 6655; thence South 23 degrees 49 minutes West along the northwesterly line of said Lot 6655, 112.00 feet to the place of beginning.

Parcel III: that part of Crocus Road in the Pell Lake Subdivision, according to a plat of survey in the Northeast Quarter of Section 15, Township 1 North, Range 18 East of the 4th Principal Meridian, Walworth County, Wisconsin, described as follows: Commencing at the southeast corner of Lot 6652; thence southerly across Crocus Road to the northeast corner of Lot 6656; thence westerly along Crocus Road 60 feet; thence northerly across Crocus Road to the southwest corner of Lot 6655; thence easterly 60 feet along Crocus Road to the place of beginning.

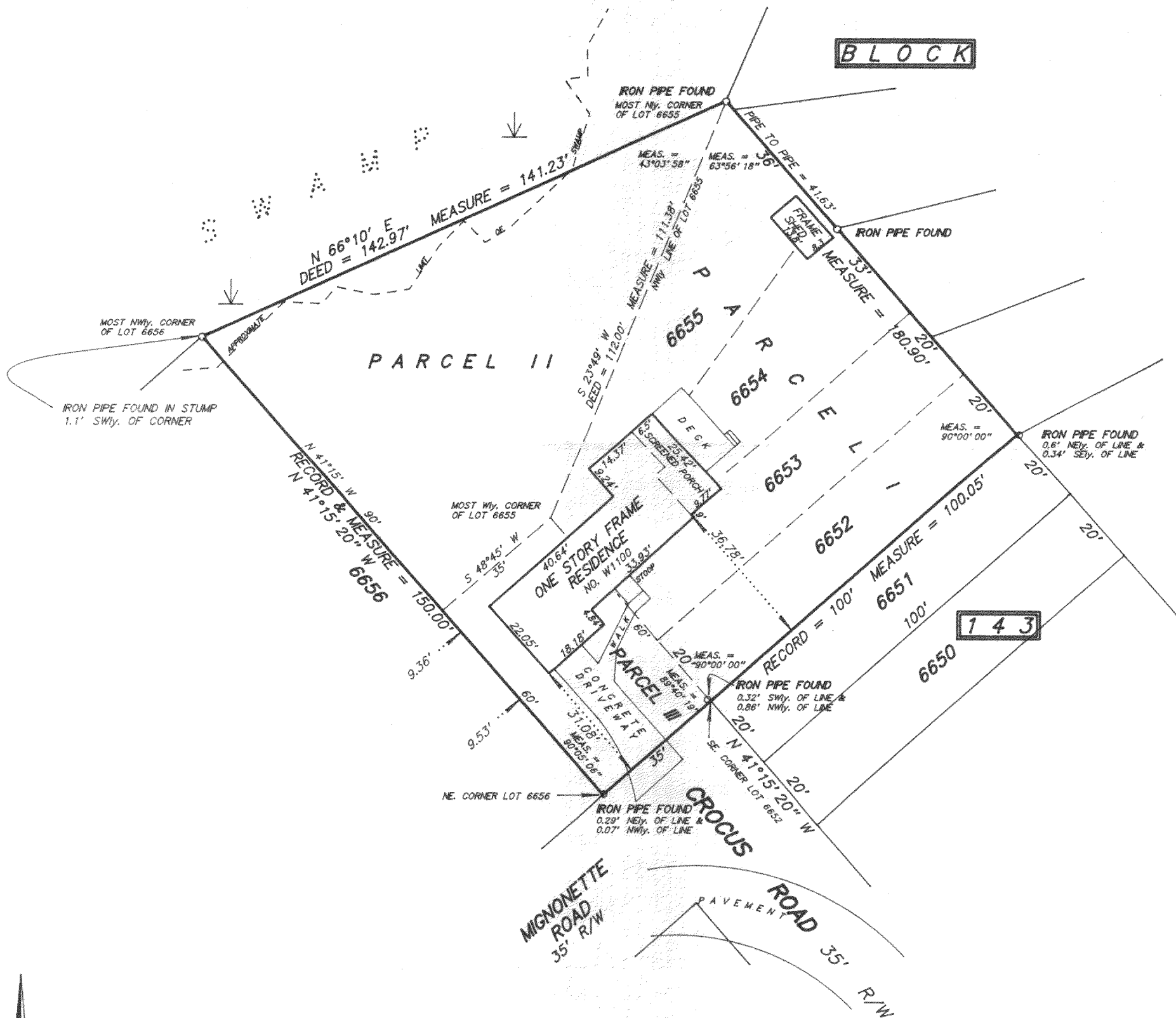

SCALE 1 inch = 30 feet

ORDERED BY M. Scheib / CENTURY 21 - Affiliated Southern Lakes

JOB NO. 97222

I hereby certify that I have surveyed the above described property and the above plat is a true representation thereof and shows the size and location of the property, its exterior boundaries, the location and dimensions of all visible structures thereon, boundary fences, apparent easements and roadways and visible encroachments, if any.

This survey is made for the exclusive use of the present owners of the property, and also those who purchase, mortgage, or guarantee the title thereto within one year from the date hereof.

Dated at Bassett, Wisconsin this _____ day of _____, 1997.

Mark A. Bolender
Wisconsin Registered Land Surveyor S - 1784



MB15-3A
MPL-1453
118-1743